

Plan showing the additional construction of 2nd floor at Door No. 944, Old No. 507, P.H. Road, Madras.

OS. No: 1265. RS. No: 16/2.

A/17578/58/95
Dt. 2/95

APPROVED
SUBJECT TO THE CONDITIONS IN THIS OFFICE LETTER.
No. A/124354/94 Date 2/95
FOR MEMBER SECRETARY
MADRAS METROPOLITAN
DEVELOPMENT AUTHORITY
MADRAS-600 008.

Revised Security Plan
A/124354/94
3/2/95

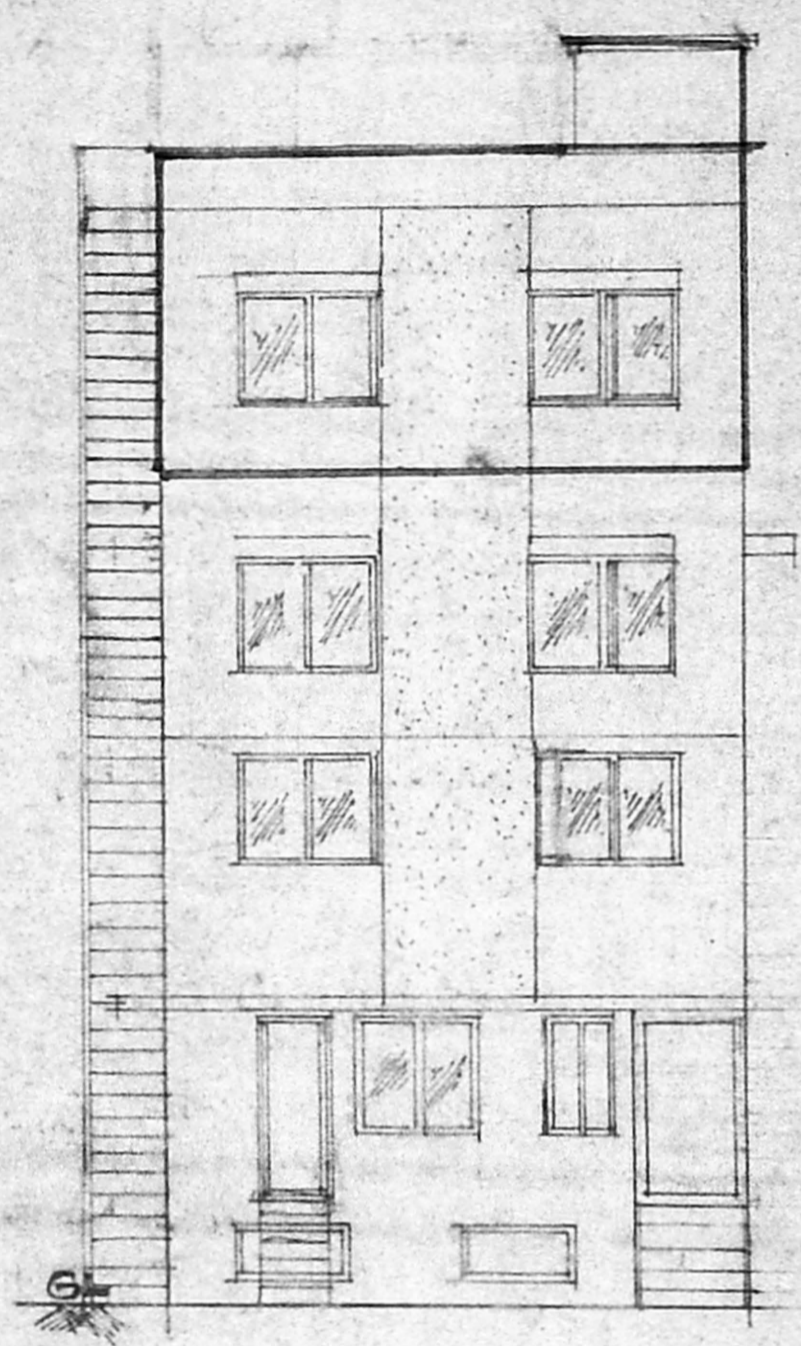

ELEVATION

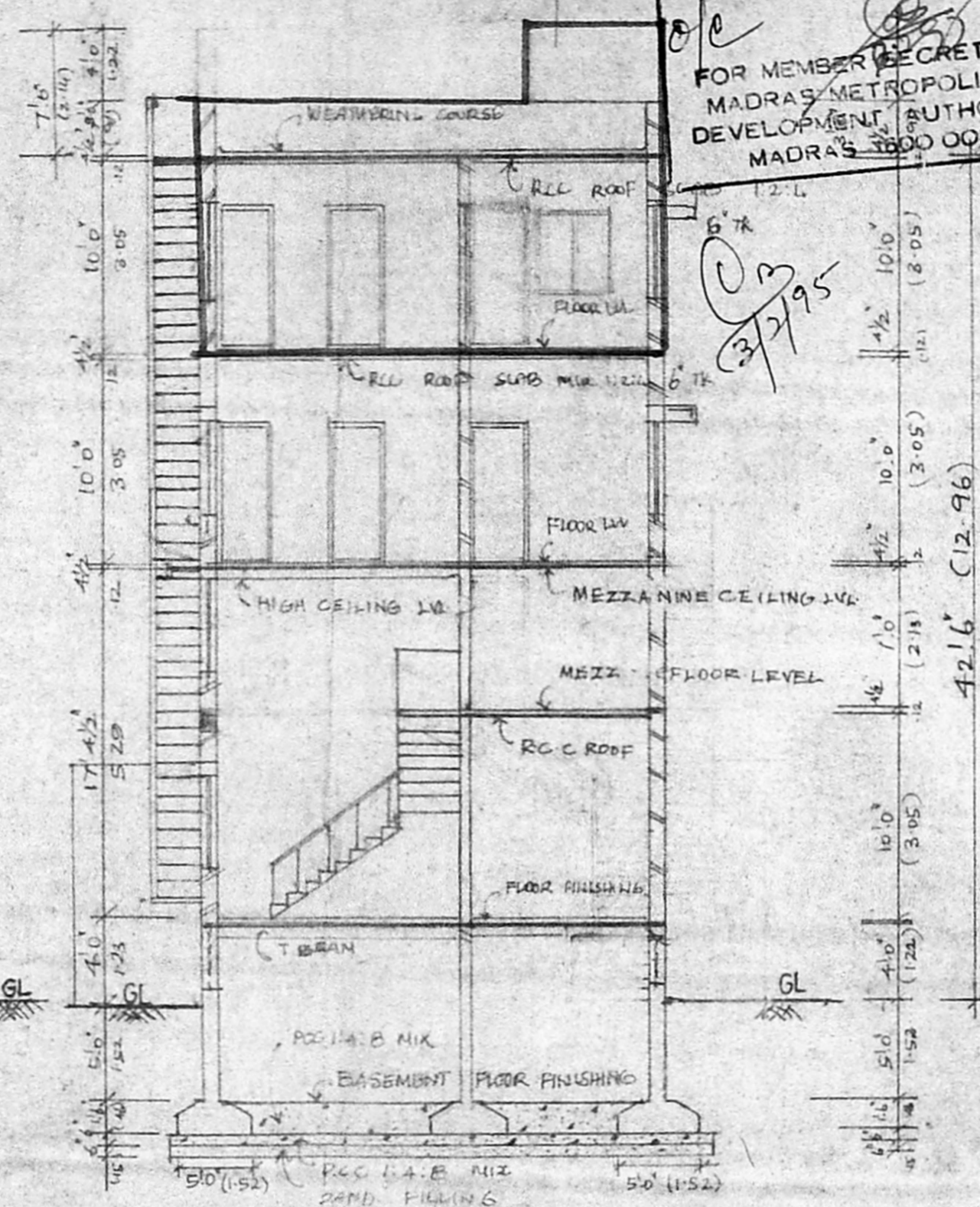

SECTION ON A-B

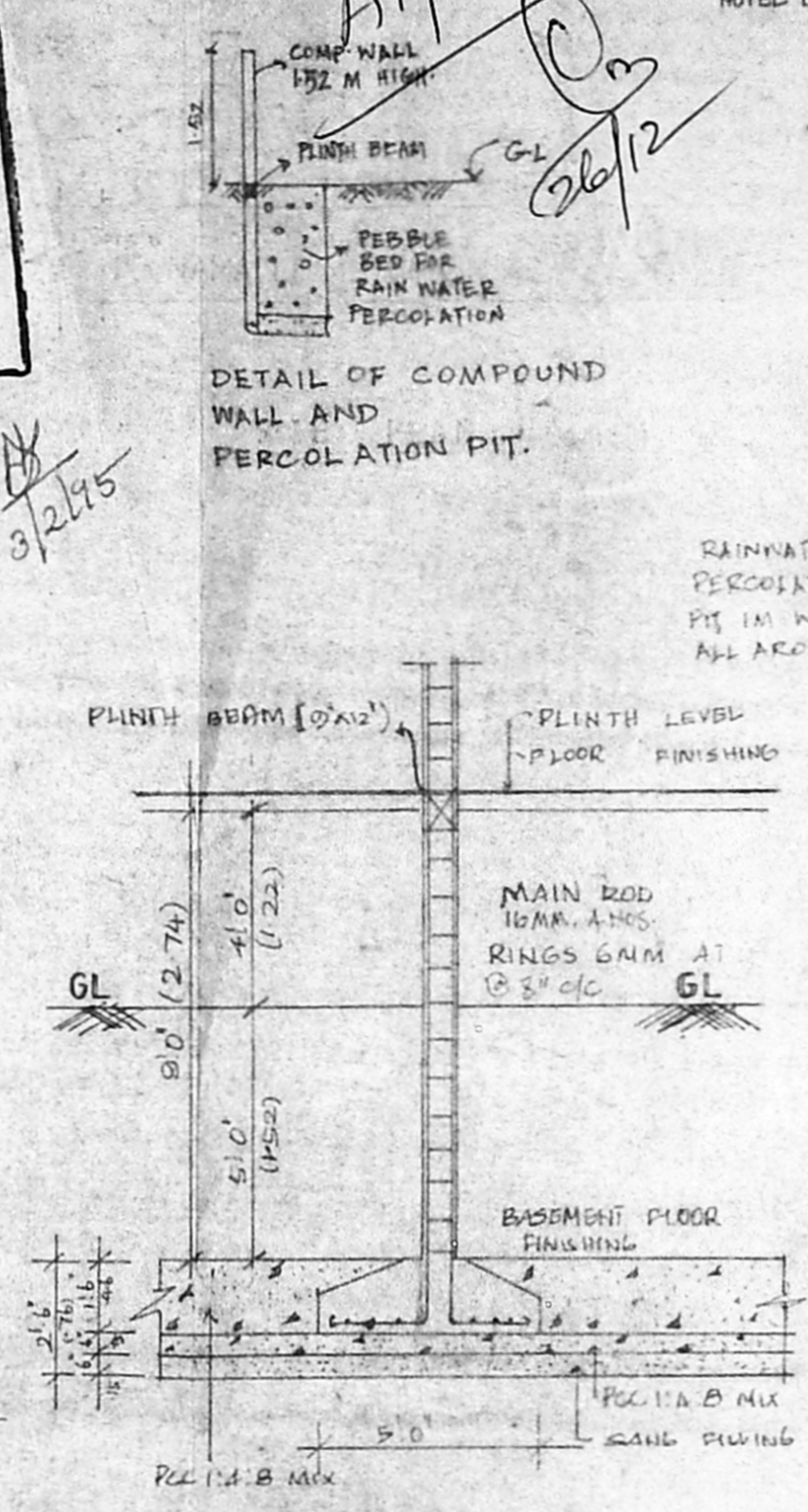

DETAIL OF COLUMN FOOTINGS
Scale: 1" = 4'-0"

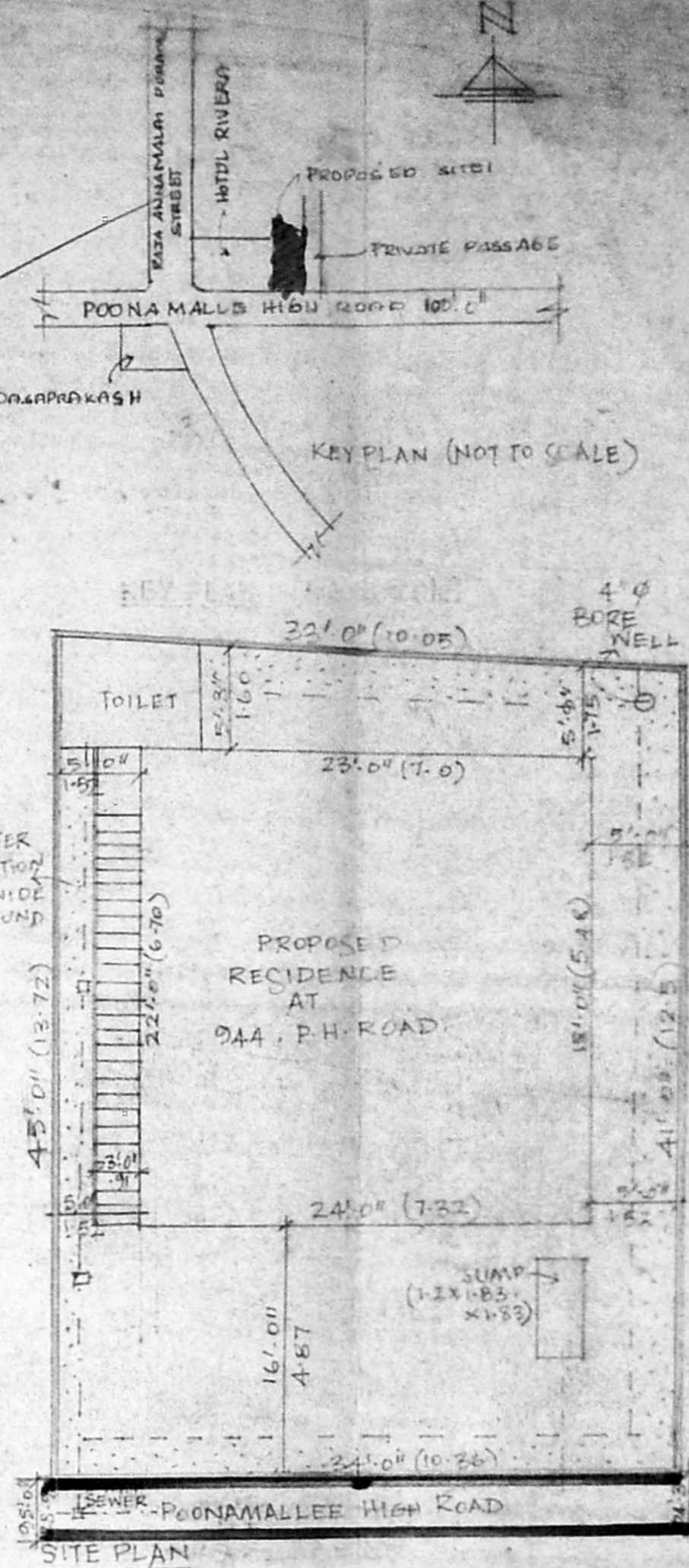

SITE PLAN

AREA STATEMENT

PLOT AREA	1440.50 SFT, 133 M ²
PRO. S.F. AREA	284 SqFt 26.37 M ²
BASEMENT FLOOR	471 " 43.77 "
GROUND FLOOR	568 " 52.78 "
MEZZ. FLOOR	170 " 15.79 "
FIRST FLOOR	568 " 52.78 "
F.S.I = 1.43	2061 " 193.55 M
PLOT COVERAGE	= 39%

SPECIFICATION:

- RCC 1:4:8 WITH 12.5% FE
- ALL RCC WORKS 1:2:4 MIX
- BRICK WORK IN CM 1:5 FOR SUPERSTRUCTURE
- PLASTERING IN CM 1:3
- PAINTING CEMENT PAINT
- FLOORING MOSAIC, JOINERYS COUNTRY WOOD
- WEATHERING COURSE BRICK JELLY
- LIME CONCRETE.

SCHEDULE OF JOINERY:

TYPE	SIZE	DESCRIPTION
R.S	3'6" x 7'0"	ROLLING SHUTTER
D	2'0" x 7'0"	TEAK WOOD DOOR
D ₁	2'6" x 7'0"	— DO —
W	6'0" x 4'0"	TEAK WOOD WINDOW
W ₁	5'0" x 4'0"	— DO —
W ₂	4'0" x 4'0"	— DO —
V	6'0" x 2'0"	GLAZED VENTILATOR
V ₁	4'0" x 2'0"	— DO —
V ₂	3'0" x 2'0"	— DO —

COLOUR CODE REFERENCE

PROPOSED	[Color swatch]
EXISTING	[Color swatch]
ROAD	[Color swatch]
PLOT BOUNDRY	[Color swatch]

OWNER SIGNATURE:
K. Ramesh

LICENCED SURVEYOR
S. Ravichandran
S. RAVICHANDRAN
(Certified Engineer & Contractor)
LICENCED SURVEYOR
Class-I, No. 70,
CORPORATION OF MADRAS
NO. 816, ASHOK AVENUE,
(FIRST FLOOR)
KODAMBAKKAM,
MADRAS-600 024.

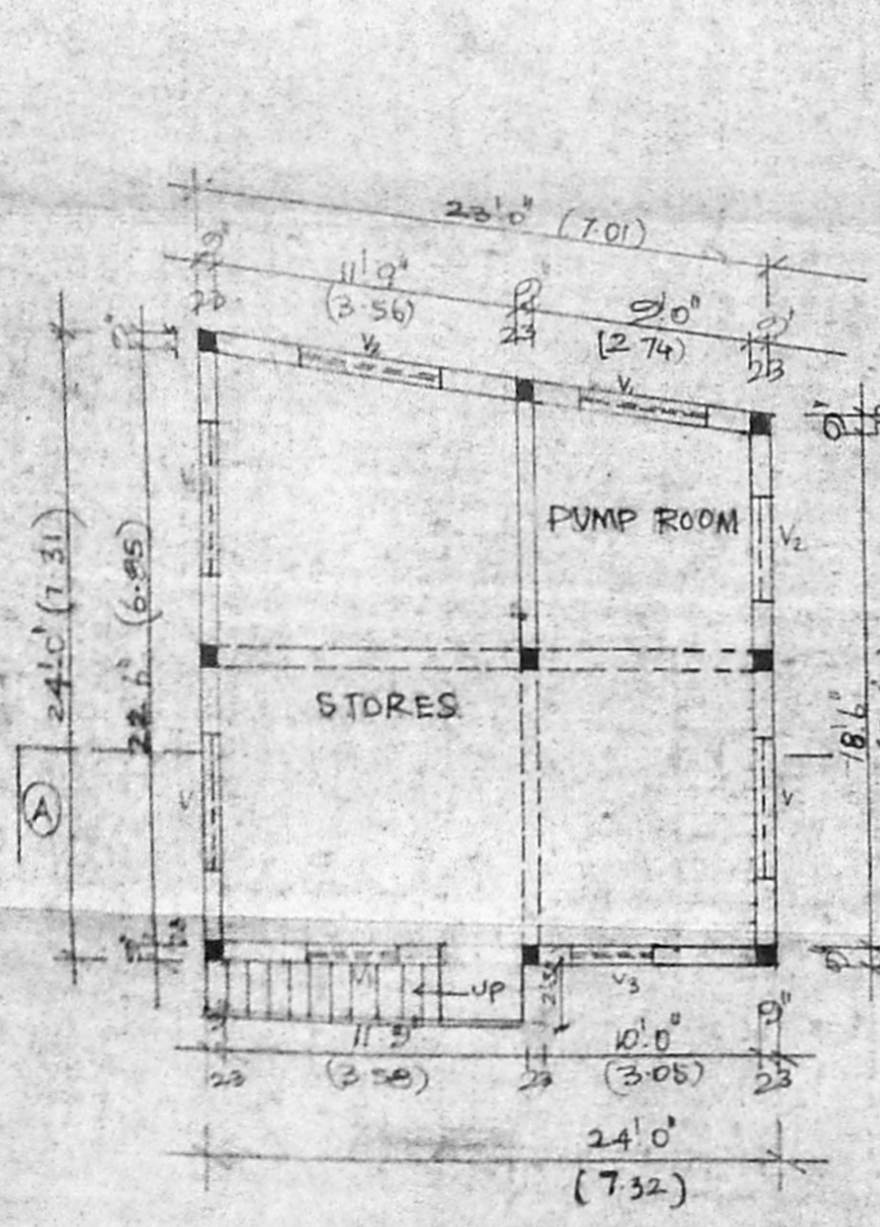

BASEMENT FLOOR PLAN

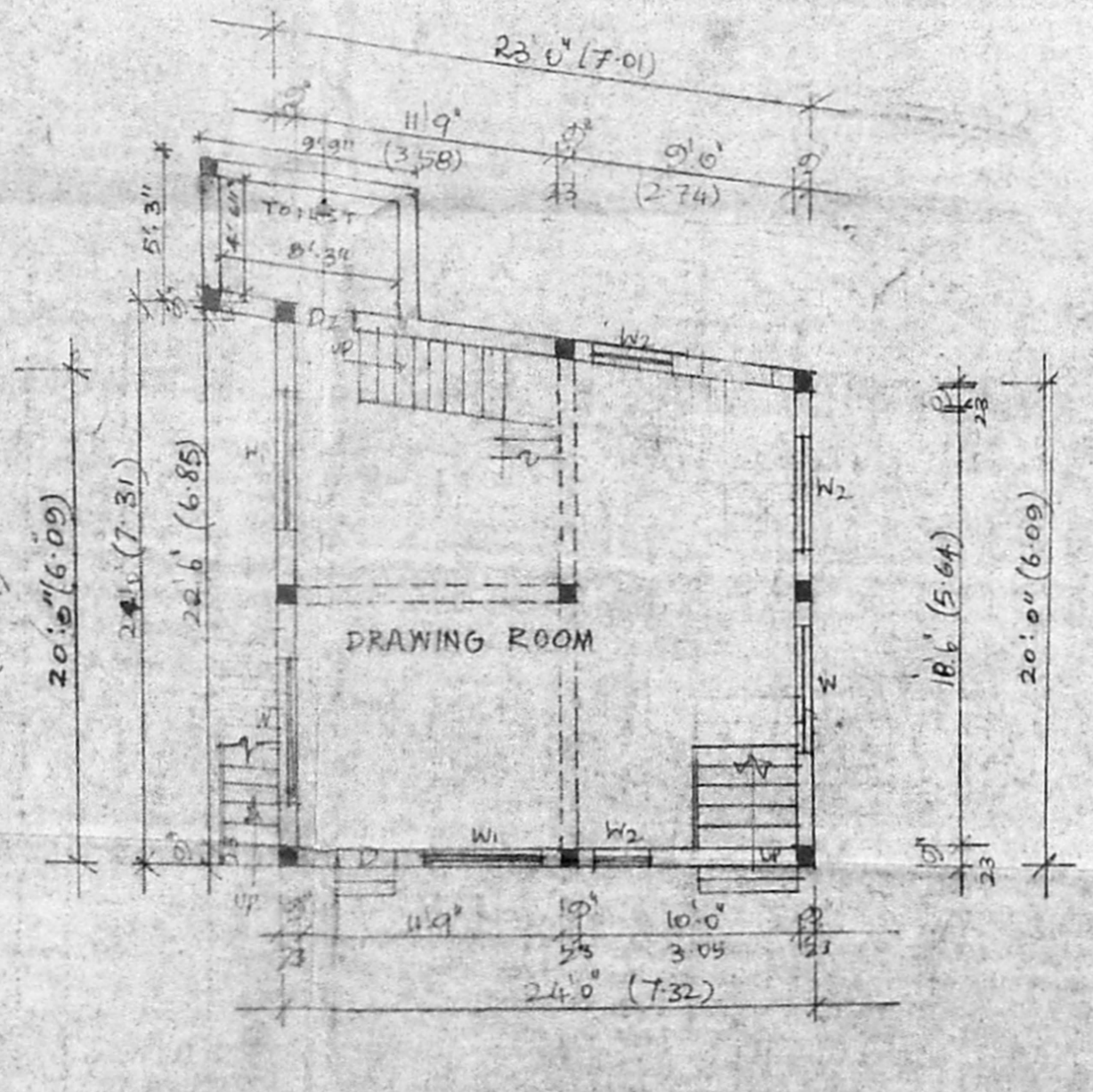

GROUND FLOOR PLAN
SCALE: 1" = 8'-0"

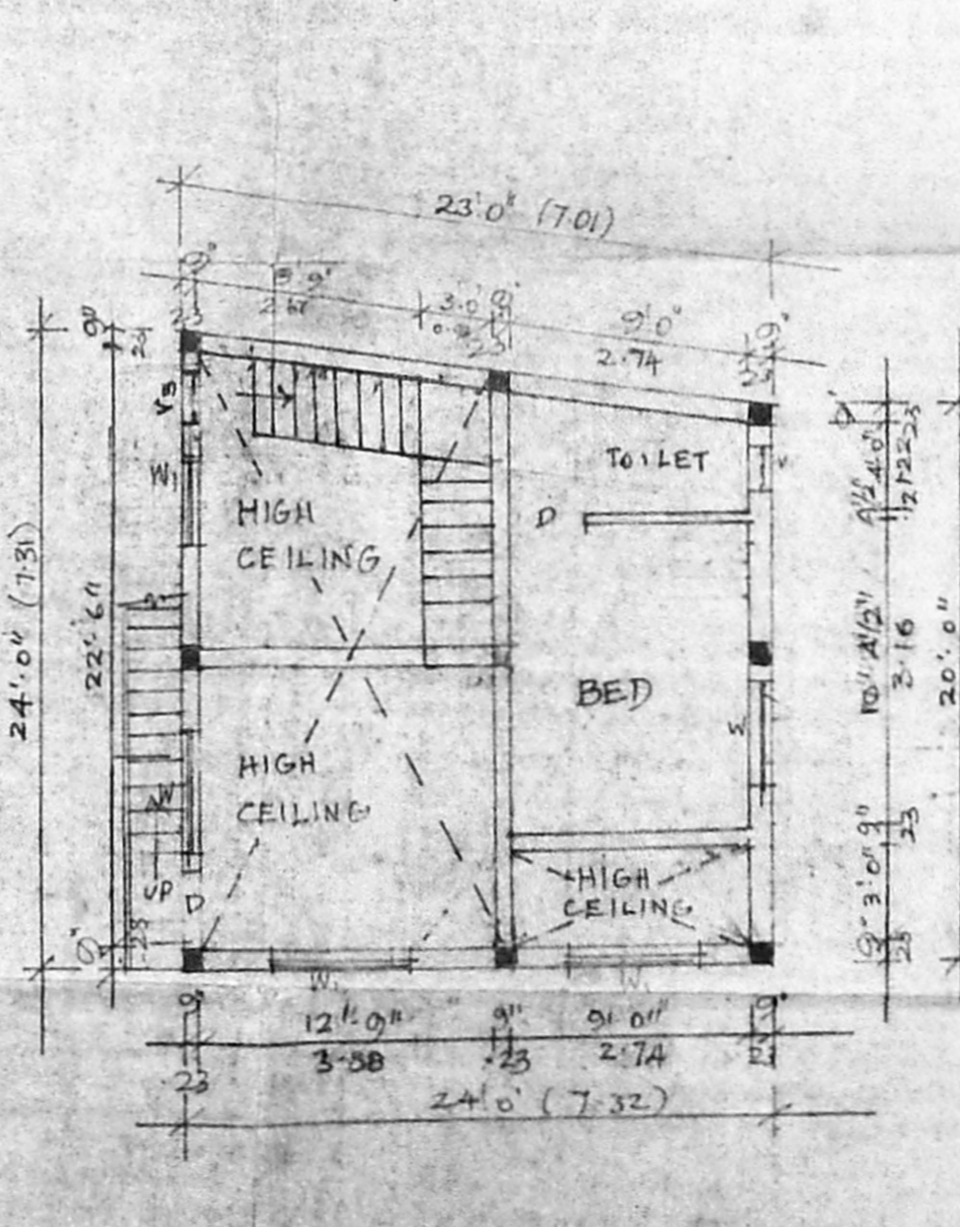

MAZANINE FLOOR PLAN

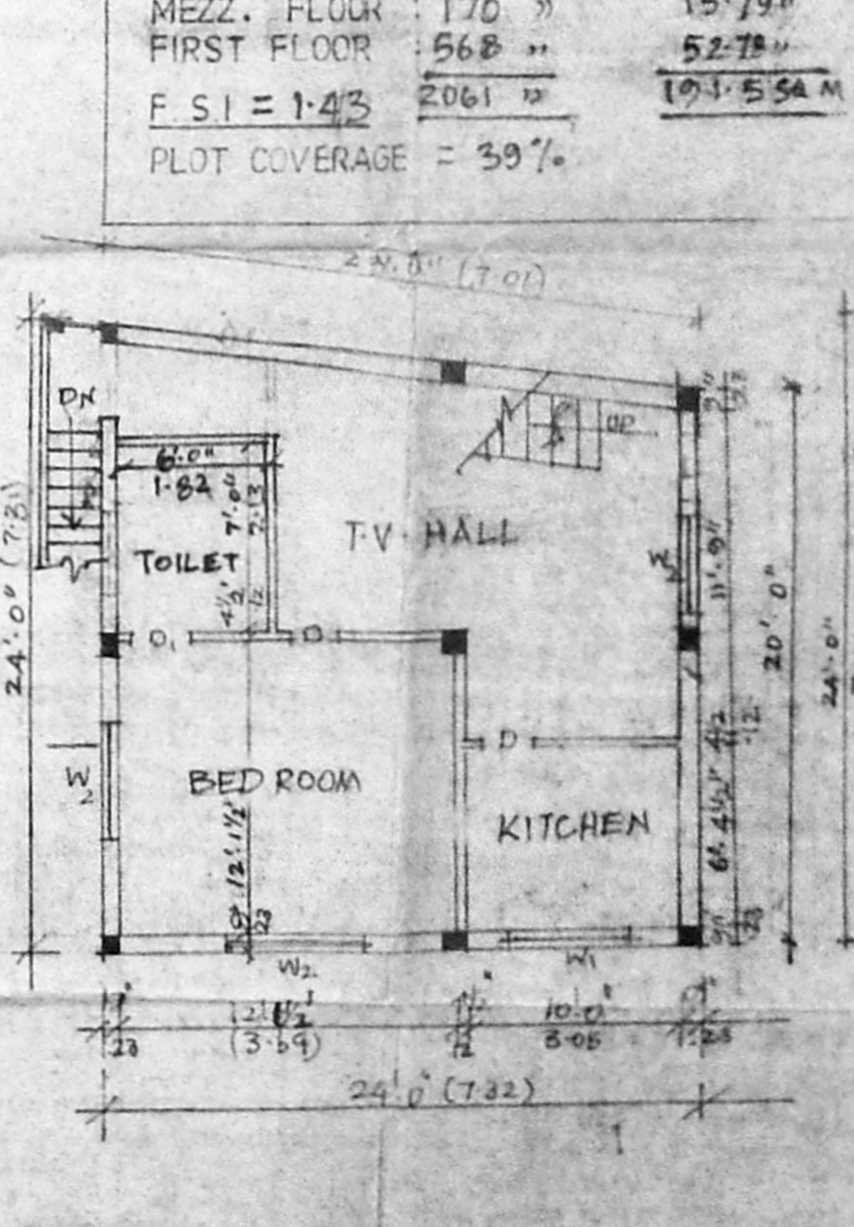

FIRST FLOOR PLAN

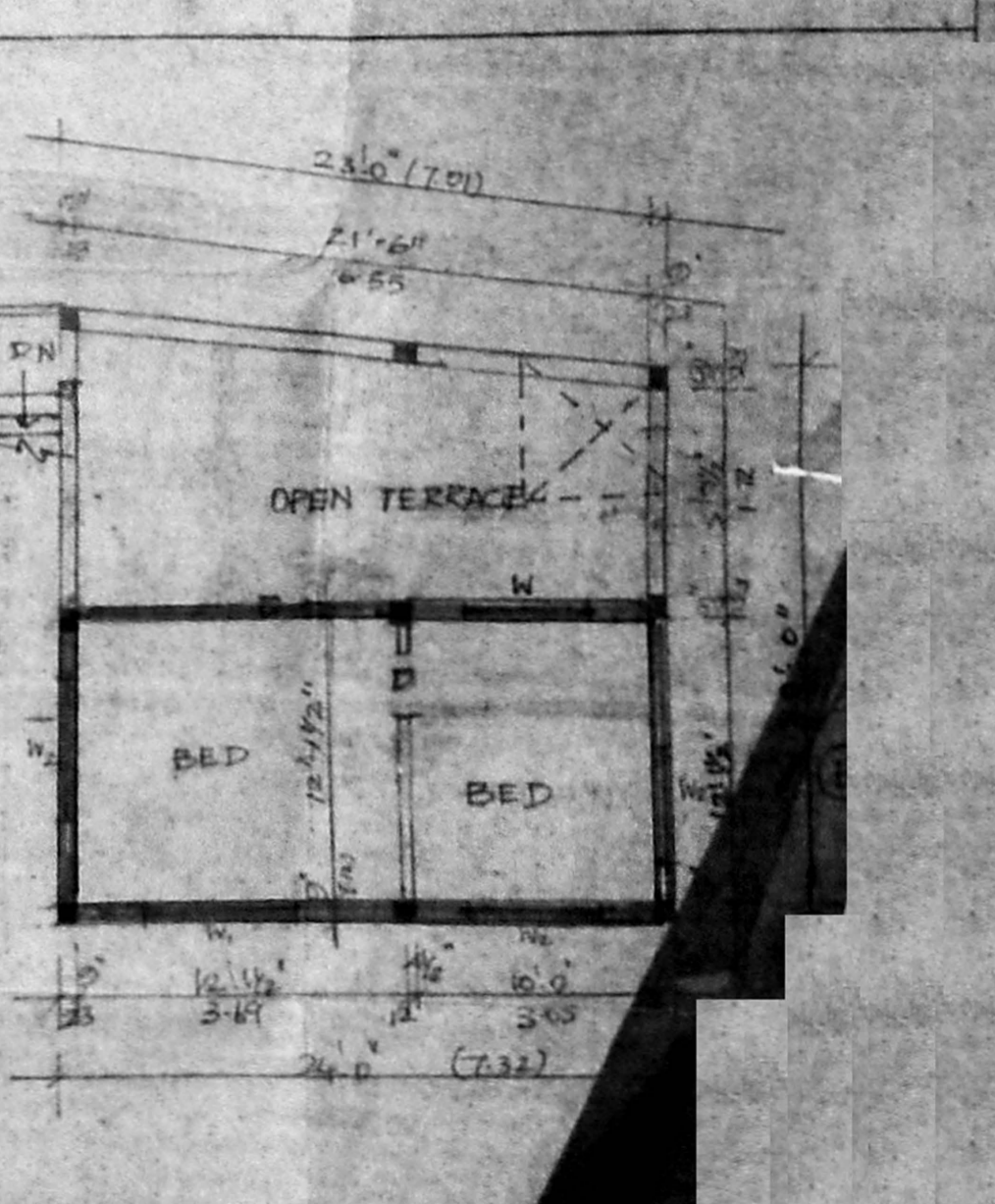

SECOND FLOOR PLAN